

FRONT ELEVATION

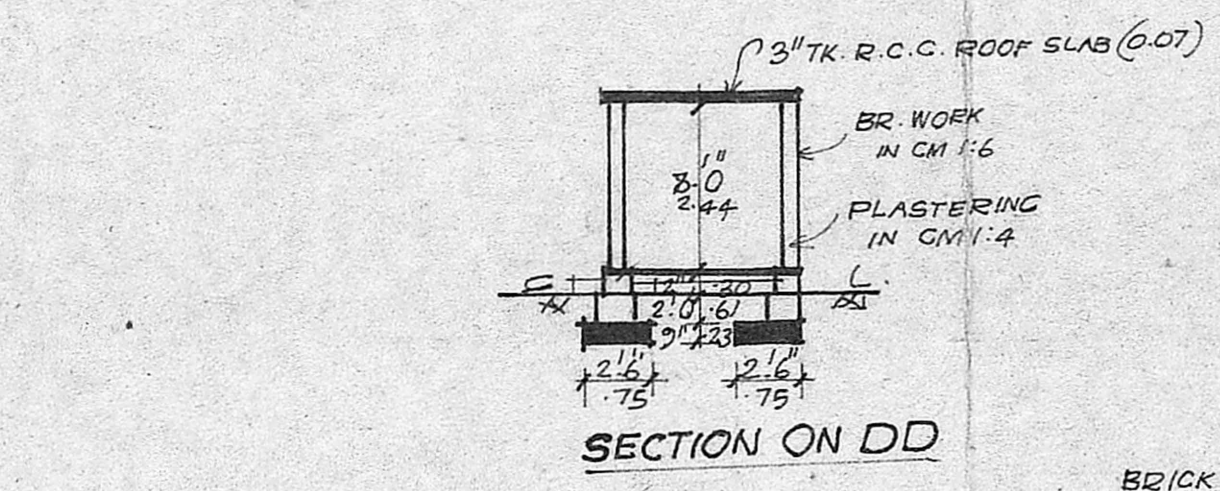

SECTION ON CC

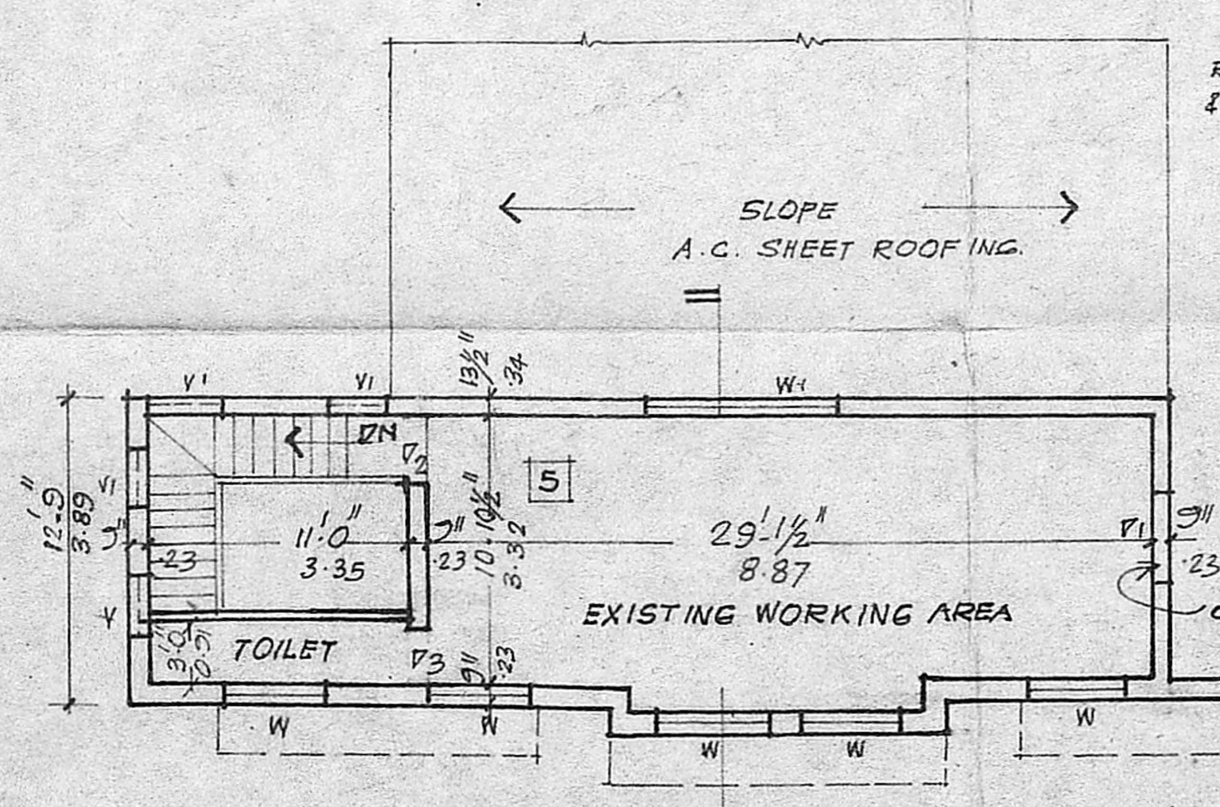

SECTION ON DD



FIRST FLOOR PLAN

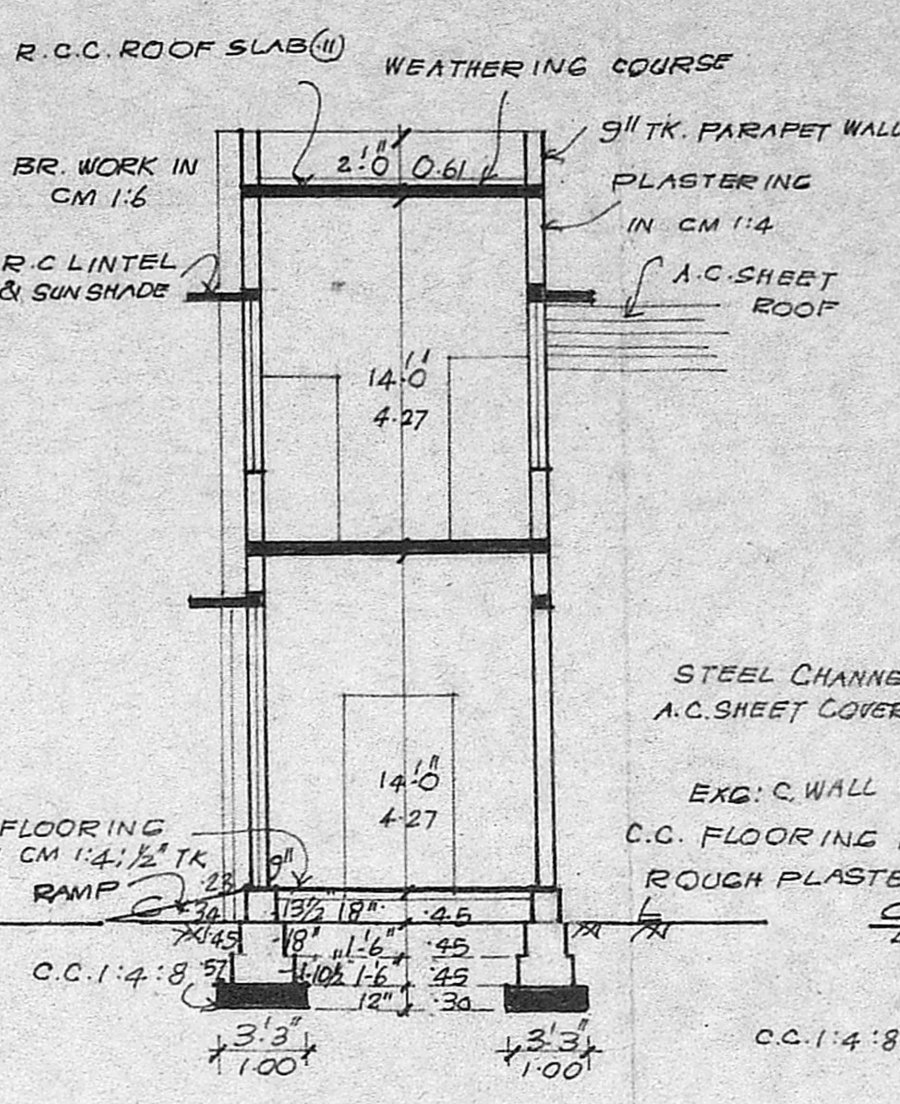

SECTION ON BB

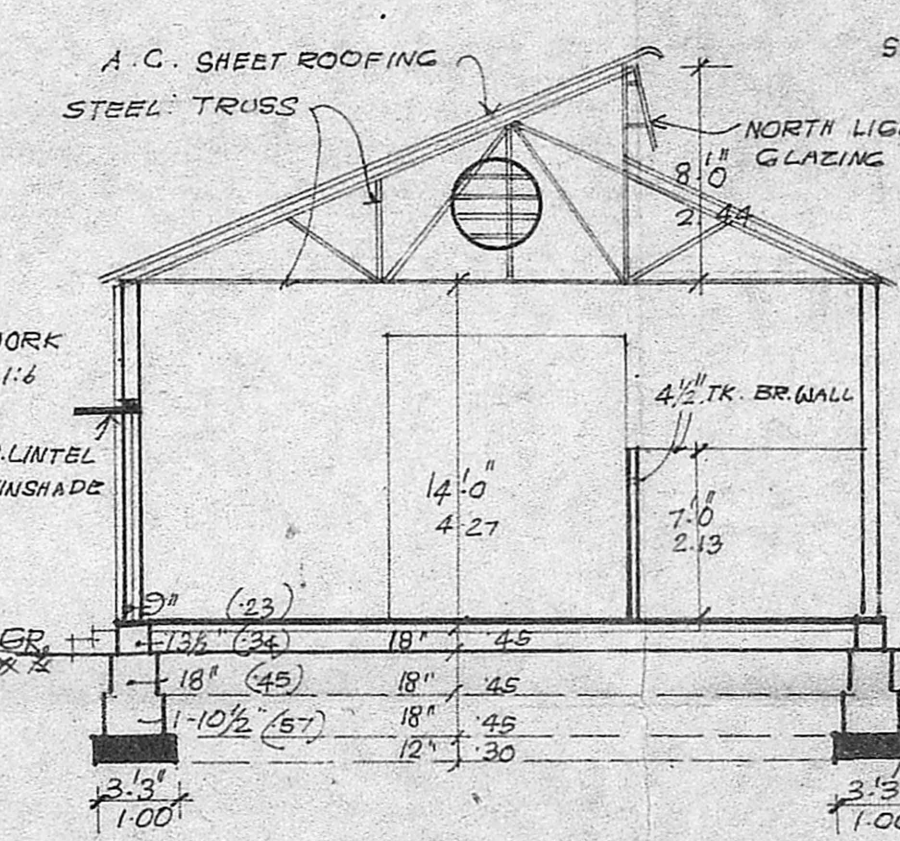

SECTION ON AA

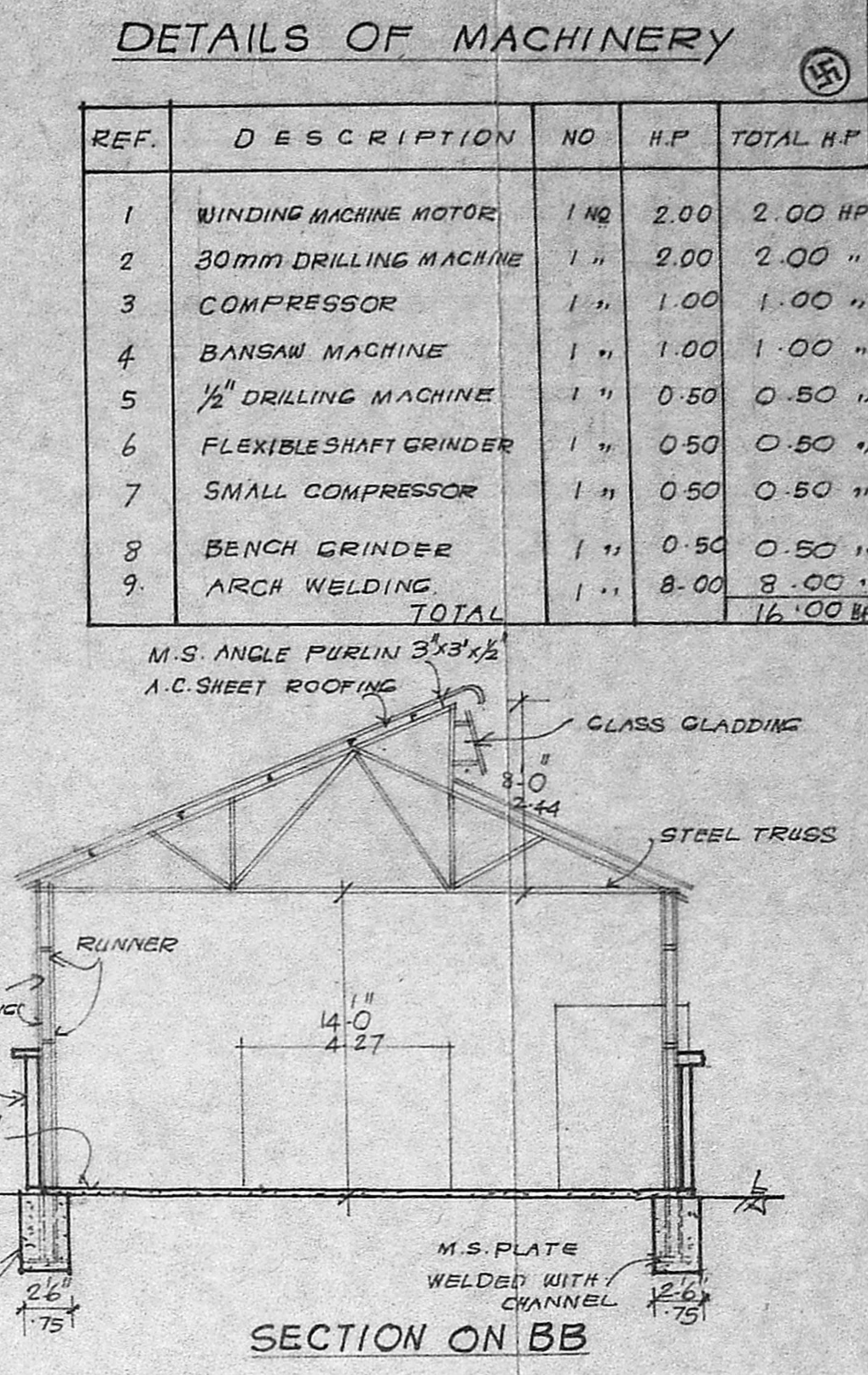

DETAILS OF MACHINERY

REF.	DESCRIPTION	NO	H.P	TOTAL H.P
1	WINDING MACHINE MOTOR	1 NO	2.00	2.00 HP
2	30MM DRILLING MACHINE	1 "	2.00	2.00 "
3	COMPRESSOR	1 "	1.00	1.00 "
4	BANSAW MACHINE	1 "	1.00	1.00 "
5	1/2" DRILLING MACHINE	1 "	0.50	0.50 "
6	FLEXIBLE SHAFT GRINDER	1 "	0.50	0.50 "
7	SMALL COMPRESSOR	1 "	0.50	0.50 "
8	BENCH GRINDER	1 "	0.50	0.50 "
9	ARCH WELDING	1 "	8.00	8.00 "
TOTAL				16.00 HP

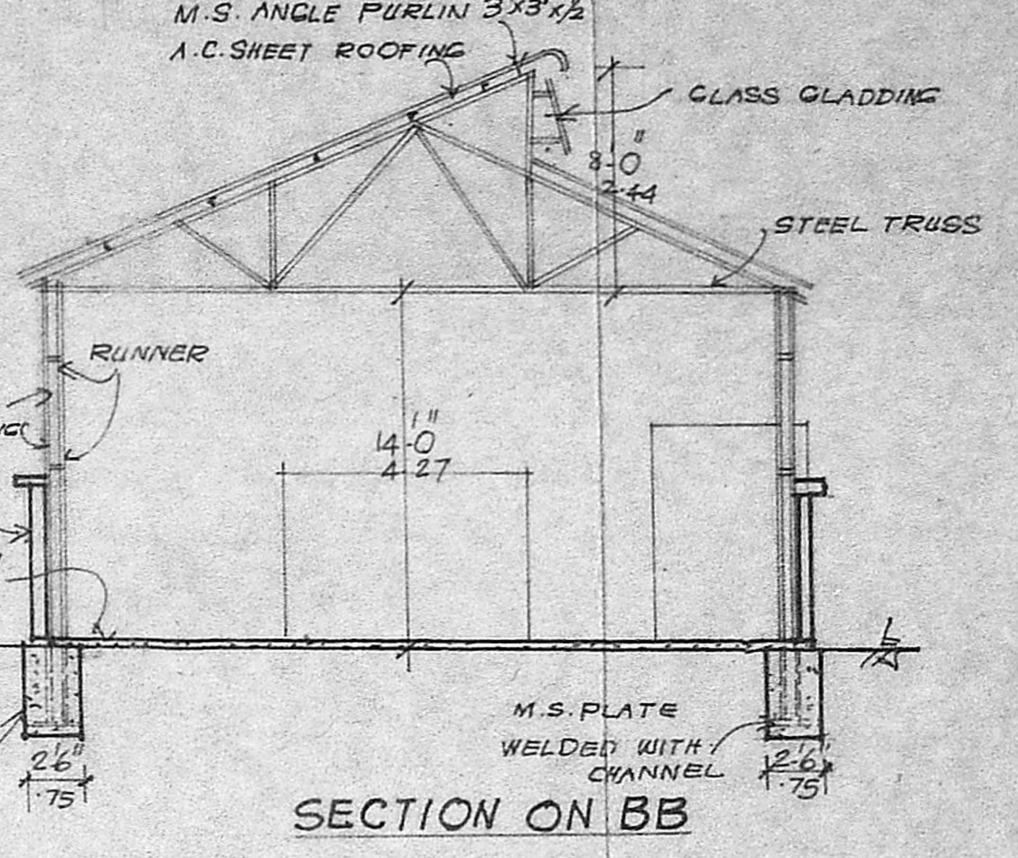

SECTION ON BB

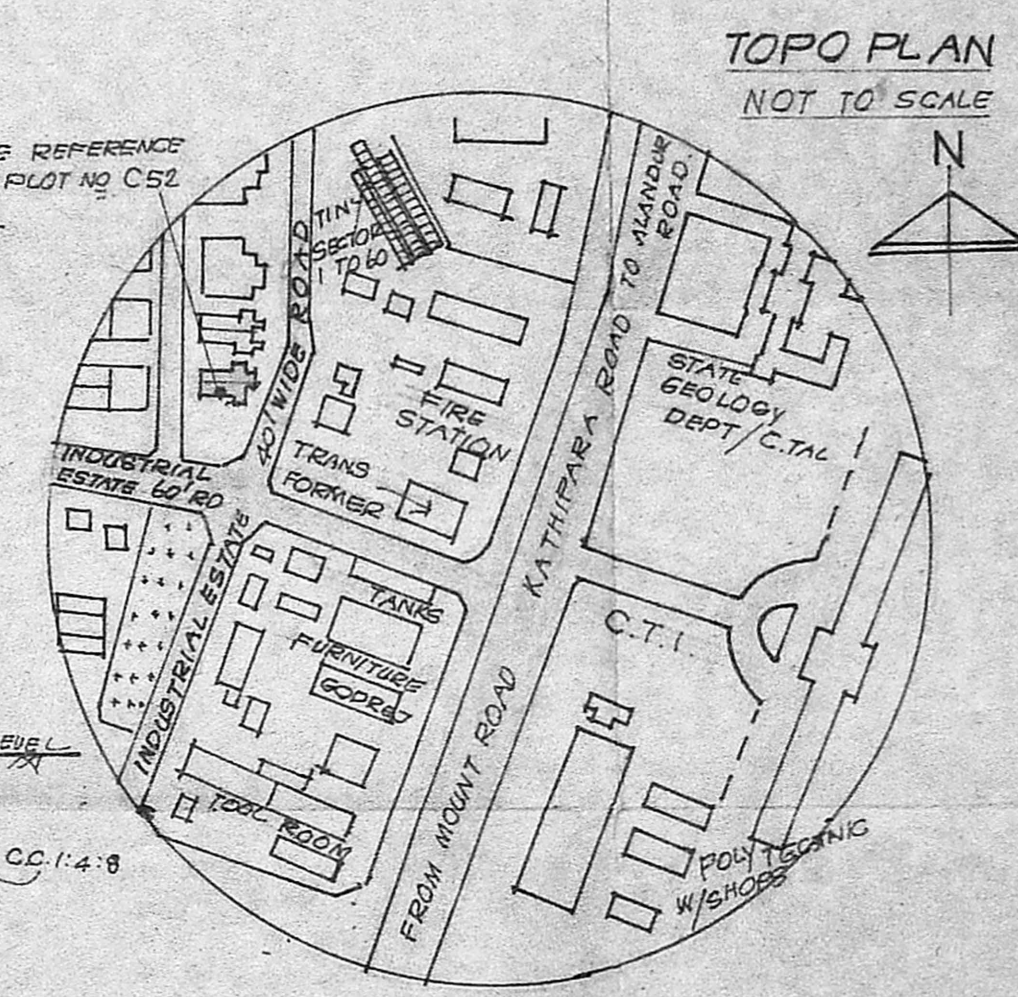

TOPO PLAN NOT TO SCALE

SCHEDULE OF JOINERY

RS	ROLLING SHUTTER	10'-6" x 12'-0"	3.20 x 3.66
S/D	SLIDING DOOR	10'-0" x 12'-0"	3.05 x 3.66
D	DOOR	6'-0" x 8'-0"	1.83 x 2.44
DI	DOOR	4'-0" x 8'-0"	1.22 x 2.44
DL	DOOR	2'-6" x 6'-0"	0.75 x 1.83
D2/V	DOOR/VENTILATOR	2'-6" x 6'-0"	0.75 x 1.83
W	WINDOW/JALLY	4'-0" x 5'-0"	1.22 x 1.52
WI	WINDOW	6'-0" x 5'-0"	1.83 x 1.52
V	VENTILATOR	2'-6" x 14'-6"	0.75 x 4.42
VI	VENTILATOR	2'-6" x 3'-0"	0.75 x 0.91
D3	DOOR	3'-0" x 6'-6"	0.91 x 1.98

PLAN SHOWING THE PRO-
ADDITIONS TO THE EXG: SIDO
THIRU-VI-KA INDUSTRIAL ESTATE
FACTORY BUILDING FOR MANU-
FACTURING OF TRANSFORMER
TANK, SWITCH GEAR IN S.NO
96 PART, BLOCK NO 6 OF
ALANDUR VILLAGE, AT
PLOT NO C52, INDUSTRIAL
ESTATE, GUINDY,
MADRAS-600032,
CORPN. DIVISION NO 146.

SCALE: 1 INCH TO 8 FEET / 1:100

SPECIFICATION

FOUNDATION: STONE JELLY CONG IN 1:4:8 MIX
MASONRY: STOCK BRICK WORK IN CM 1:6
FLOORING: IN CM 1:4; OVER 4" TK STONE
JELLY CONG. IN 1:4:8 MIX
PLASTERING: IN CM 1:4; 1/2" THICK (2MM)
ALL R.C.C. WORKS ARE TO BE IN CM 1:2:4
ALL WOOD WORKS ARE OF BEST
SEASONED COUNTRY WOOD & TEAK WOOD

AREA PARTICULARS

1. PLOT AREA 5100 / 473.79
2. EXG: GROUND FLOOR AREA 1832 / 170.19
3. EXG: FIRST FLOOR AREA 550 / 51.10
4. PRO: GROUND FLOOR AREA 945 / 87.79
5. EXG: TOILET AREA 56 / 5.20
6. TOTAL BUILDING AREA 3383 / 314.28

COLOUR REFERENCE

1. PROPOSALS ARE SHOWN IN [Symbol]
2. EXISTINGS ARE SHOWN IN [Symbol]
3. ROADS ARE SHOWN IN [Symbol]
4. BOUNDARY LINES ARE SHOWN IN [Symbol]

NOTE:
NO. OF PERSONS EMPLOYED - 8

For TRANS GEAR
Partner.
OWNER

T. G. KRISHNAMURTHY RAO
CIVIL ENGINEER
CLASS I LICENSED SURVEYOR NO. 370
CORPORATION OF MADRAS
C-10, SAHAY AVENUE
11/17, LAKE VIEW ROAD, MADRAS-600033
LICENSED SURVEYOR